

1. APPROVED BY CHENNAI METROPOLITAN DEVELOPMENT AUTHORITY (C.M.D.A.) DATED 22.3.92 UNDER CONSTRUCTION
2. APPROVED BY CORPORATION OF MADRAS VIDE BUILDING PERMIT NO: 14923 (BA 114/92) DATED 9.4.92 (UNDER CONSTRUCTION)
3. APPROVED BY MMDA VIDE PERMIT NO 9197 DATED 17.11.97
4. APPROVED BY CORPORATION OF MADRAS VIDE BUILDING PERMIT NO: 422 DATED 14.7.94

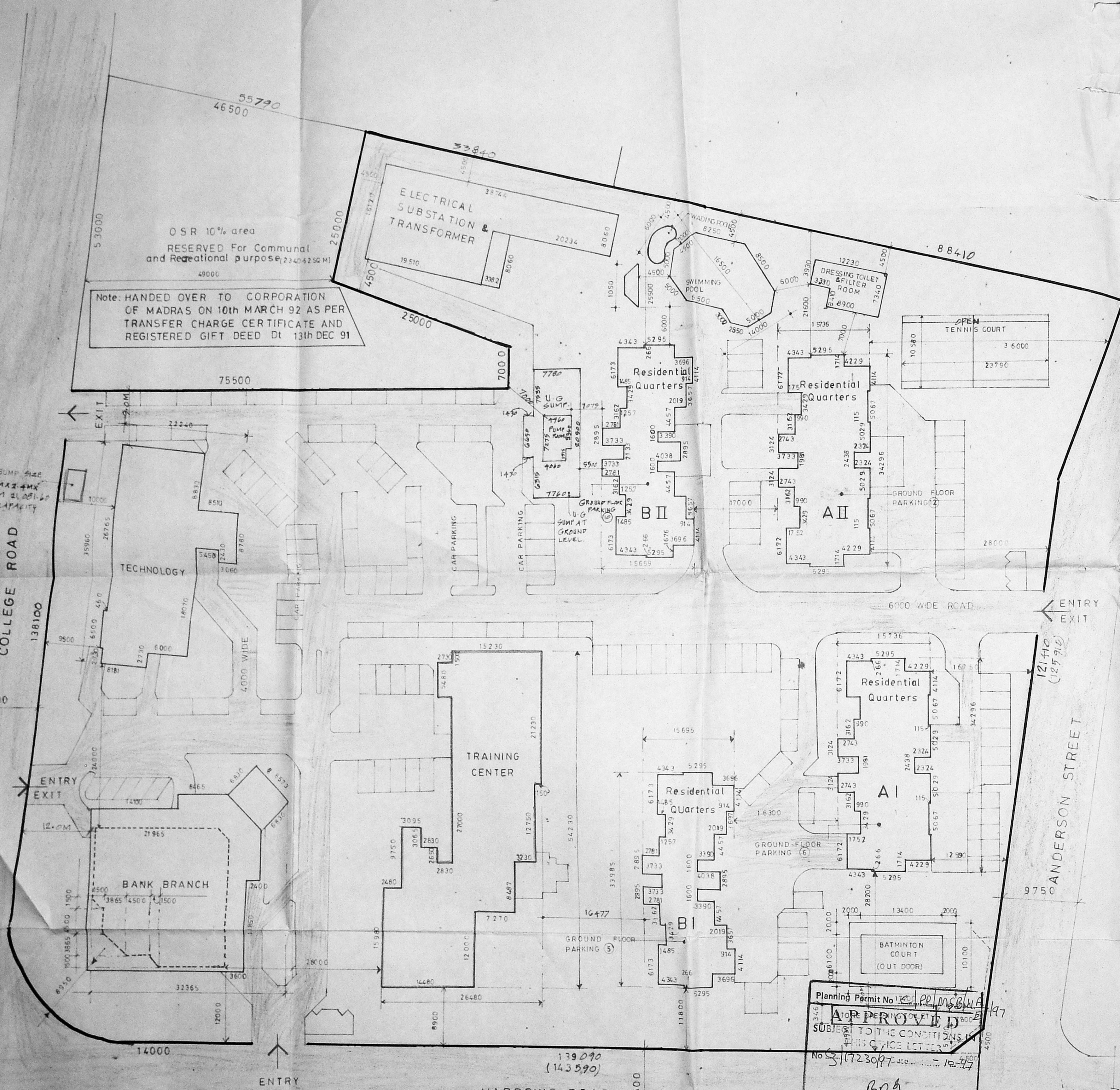

SITE PLAN.

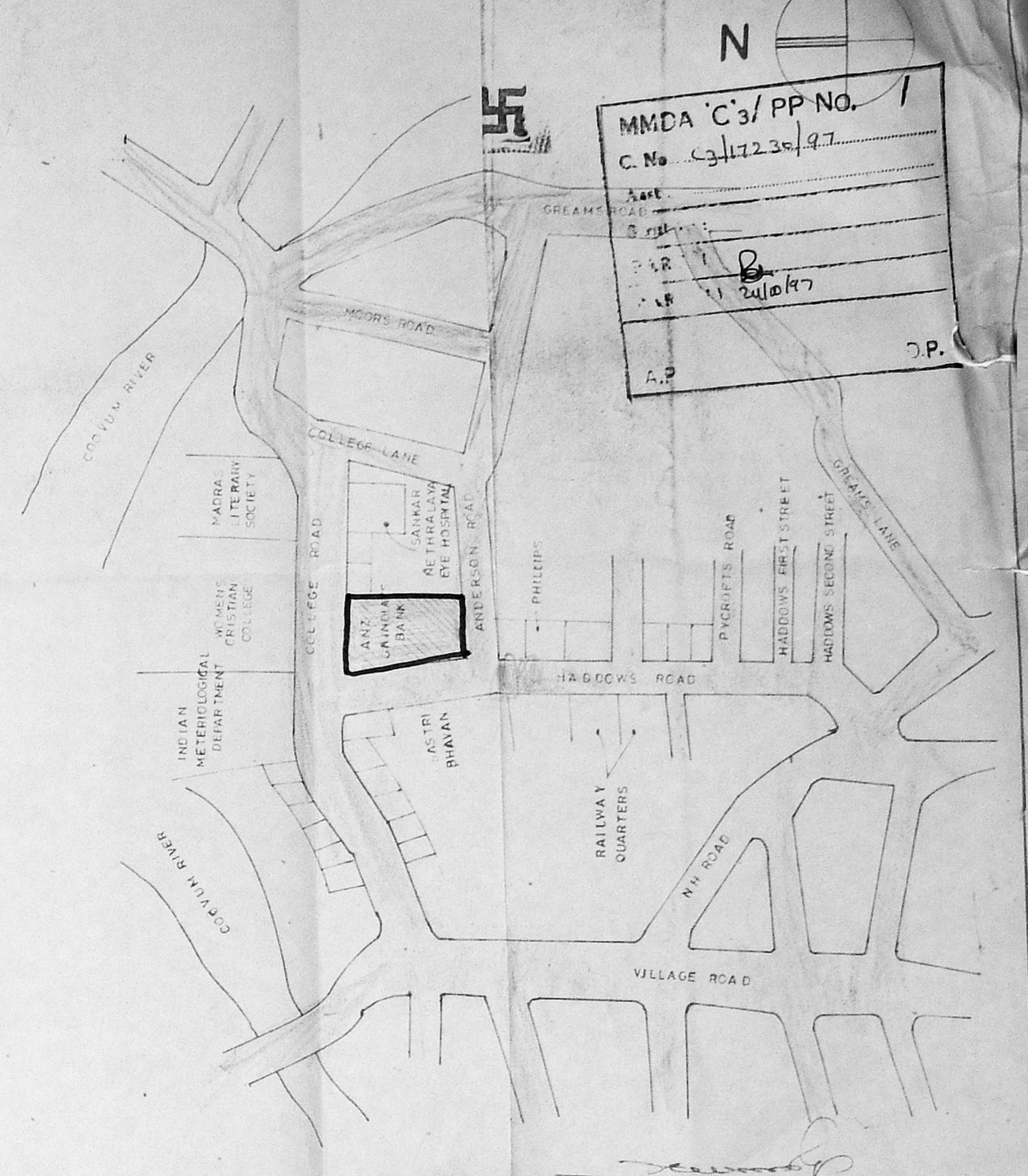

TOPO PLAN Scale: N.T.S

SL No	NAME OF THE BUILDING	ALL READY SANCTIONED	PROPOSED SANCTIONED	MMDA PERMIT NO. & DATE	RENEWAL PERMIT NO. & DATE
1	RESIDENTIAL QUARTERS TYPE A I	G+9	-	No. 9157 DATED 17/11/93	No. 1974 DATED 23.9.96
2	RESIDENTIAL QUARTERS TYPE A II	G+9	-	No. 9157 DATED 17/11/93	No. 1974 DATED 23.9.96
3	RESIDENTIAL QUARTERS TYPE B I	G+9	-	No. 9157 DATED 17/11/93	No. 1974 DATED 23.9.96
4	RESIDENTIAL QUARTERS TYPE B II	G+9	-	No. 9157 DATED 17/11/93	No. 1974 DATED 23.9.96
5	TRAINING CENTRE	G+2	SKD FLOOR	No. 9157 DATED 17/11/93	No. 1974 DATED 23.9.96
6	BANK BRANCH BUILDING	G+9	-	No. 9157 DATED 17/11/93	No. 1974 DATED 23.9.96
7	TECHNOLOGY BUILDING	G+5	-	No. 9157 DATED 17/11/93	No. 974 DATED 23.9.96
8	SERVICE BUILDING	-	-	-	-
I	A/C AND ELECTRICAL ROOM	G+1	-	No. 9157 DATED 17/11/93	-
II	SWIMMING POOL, WADING POOL AND CASCADE	-	-	No. 9157 DATED 17/11/93	-
III	UNDER GROUND PUMP & PUMP ROOM	-	-	No. 9157 DATED 17/11/93	-
IV	DRESSING ROOM & FINITER ROOM & TOILET	GROUND FLOOR	-	No. 9157 DATED 17/11/93	-

**COLOR INDEX**  
 PROPOSED WORK SHOWN AS - [Symbol]  
 ROAD SHOWN AS [Symbol]  
 BOUNDARY SHOWN AS [Symbol]

**CAR PARKING STATEMENT**  
 OPEN CAR PARKING : 157

**AREA STATEMENT**  
 TOTAL BUILT UP AREA : 18788 SQ. M.  
 TOTAL PLOT AREA : 20325.90 SQ. M.  
 PLOT AREA : 25368 - 23368.19

**A N Z GRINLAYS BANK**  
 NUNGAMBAMKAM PROJECT  
 S. NO. 89 D. NO. 21 & 22,  
 COLLEGE ROAD, MADRAS - 6

**SITE PLAN**  
 SCALE : 1:400 DATE : 09.08.96  
 ARCHITECTS

Planning Permit No. 14923 (BA 114/92) APPROVED  
 SUBJECT TO THE CONDITIONS OF THIS CHARGE LETTER  
 No. 17230/97  
 BNG  
 FOR MEMORANDUM  
 CHENNAI METROPOLITAN DEVELOPMENT AUTHORITY  
 CHENNAI - 600 008.

**PITHAVADIAN & PARTNERS**  
 NO. 14, COLLEGE ROAD, MADRAS - 6  
 DRAWN : DEEPAK CHECKED : DEEPAK JOB NO. : 2596 DWG NO. : 1

N. Nataraj  
 SIGNATURE OF APPLICANT



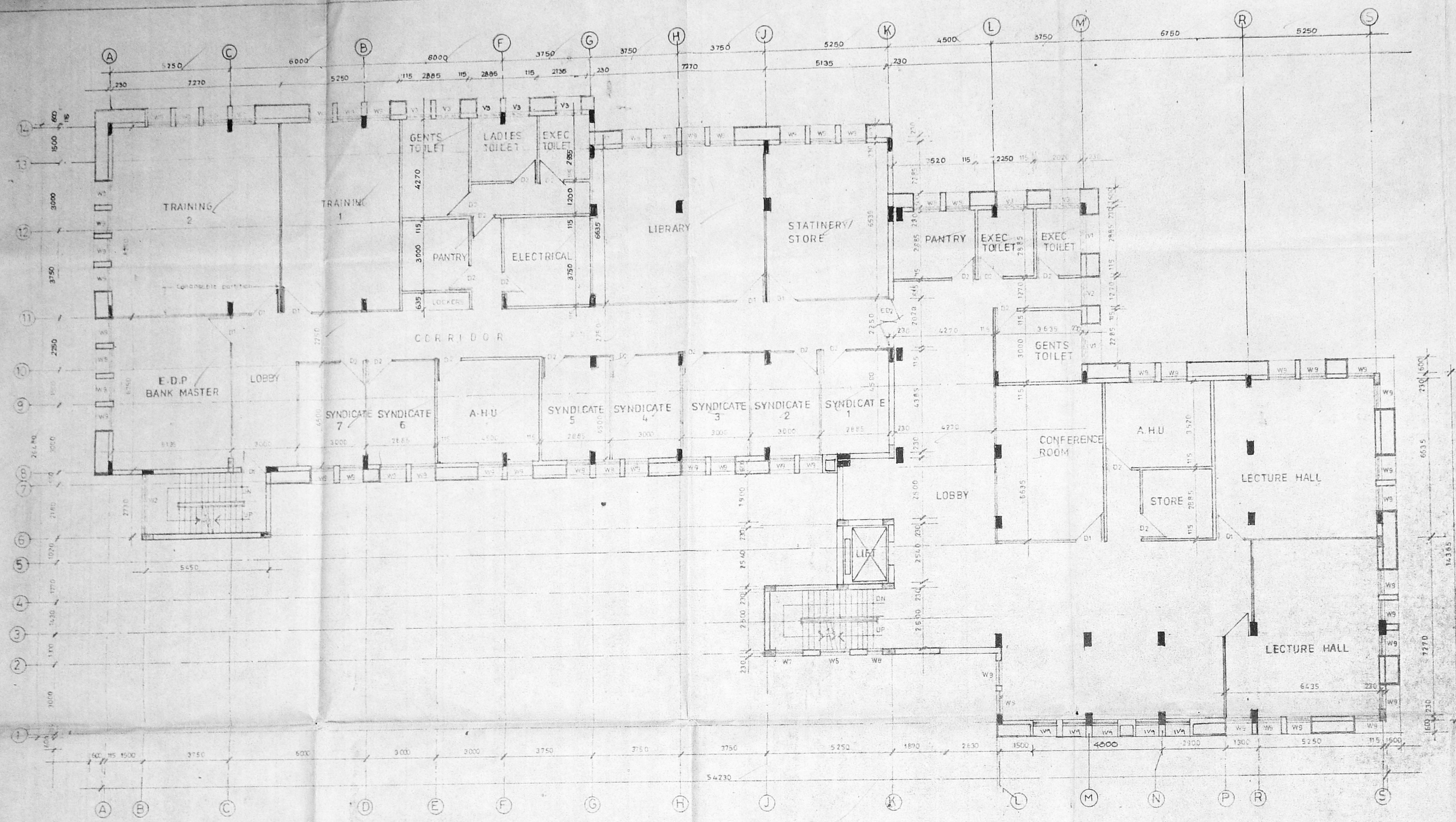

EXISTING FIRST FLOOR PLAN

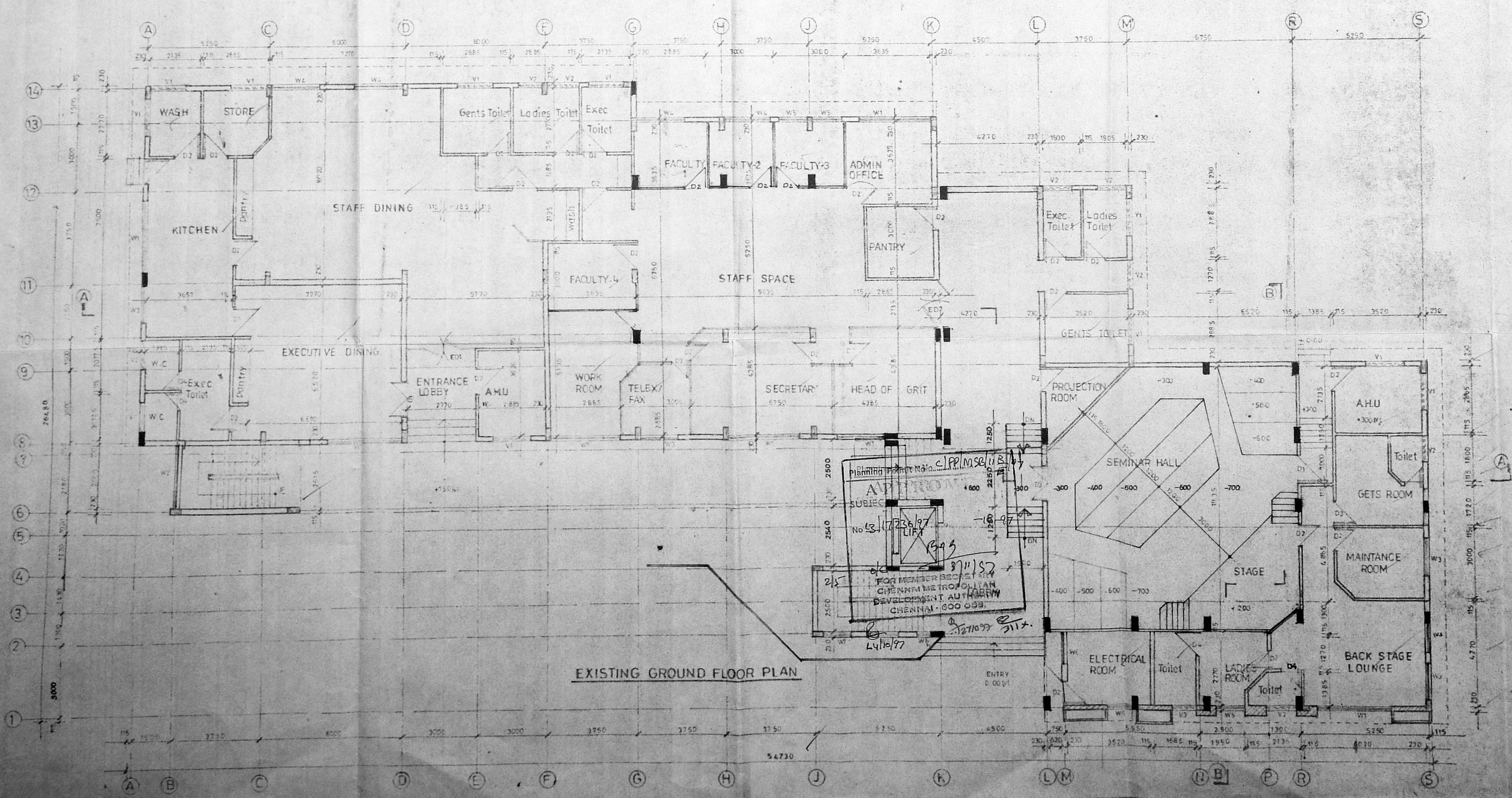

EXISTING GROUND FLOOR PLAN

Note: For Section line & Schedule of  
 MMDA C/3/PP No. 2/15  
 C. No. 5/2013/92  
 Asst  
 Scrutiny:  
 PART I  
 PART II  
 A.P. 0/

Note:  
 Second & Terrace floor plan  
 ref. drg no. 3  
 Section & Elevation ref. drg no. 4  
 proposed third floor plan ref. drg no. 16

- NOTE:
1. APPROVED BY MMDA VIDE PERMIT No. B/10904/103 ALGW/92 Dated 20/3/92
  2. APPROVED BY CORPORATION OF MADRAS VIDE BUILDING PERMIT No. 16923 (BA 11/92) Dated 21/4/92
  3. APPROVED BY MMDA VIDE PERMIT NO. 9157 DT. 17.11.93.
  4. APPROVED BY CORPORATION OF MADRAS VIDE BUILDING PERMIT NO. 422 DT. 14.7.94

Signature of

**ANZ GRINDLAYS BANK**  
 Nungambakkam project  
 S.No 89, Door no 21 & 22  
 College road, madras - 6

*Parthasarathi D.G.*  
**PARTHASARATHI D.G.**  
 Registered Architect,  
 Licensed Surveyor  
 CORPORATION OF MADRAS  
 Class 1/R.A. No. 153  
 CONSULTING ENGINEER.

EXISTING GROUND FLOOR AND  
 FIRST FLOOR PLAN FOR  
 TRAINING CENTRE

SCALE: 1/100 DATE: 06.08.96

ARCHITECTS:  
*Parthasarathi D.G.*  
**PARTHASARATHI D.G.**  
 Registered Architect,  
 Licensed Surveyor  
 CORPORATION OF MADRAS  
 Class 1/R.A. No. 153

**PITHAVADIAN & PARTNERS**  
 NO.14 COLLEGE ROAD MADRAS 6

DRAWN	CHECKED	JOB NO.	DRG. NO.
			2596



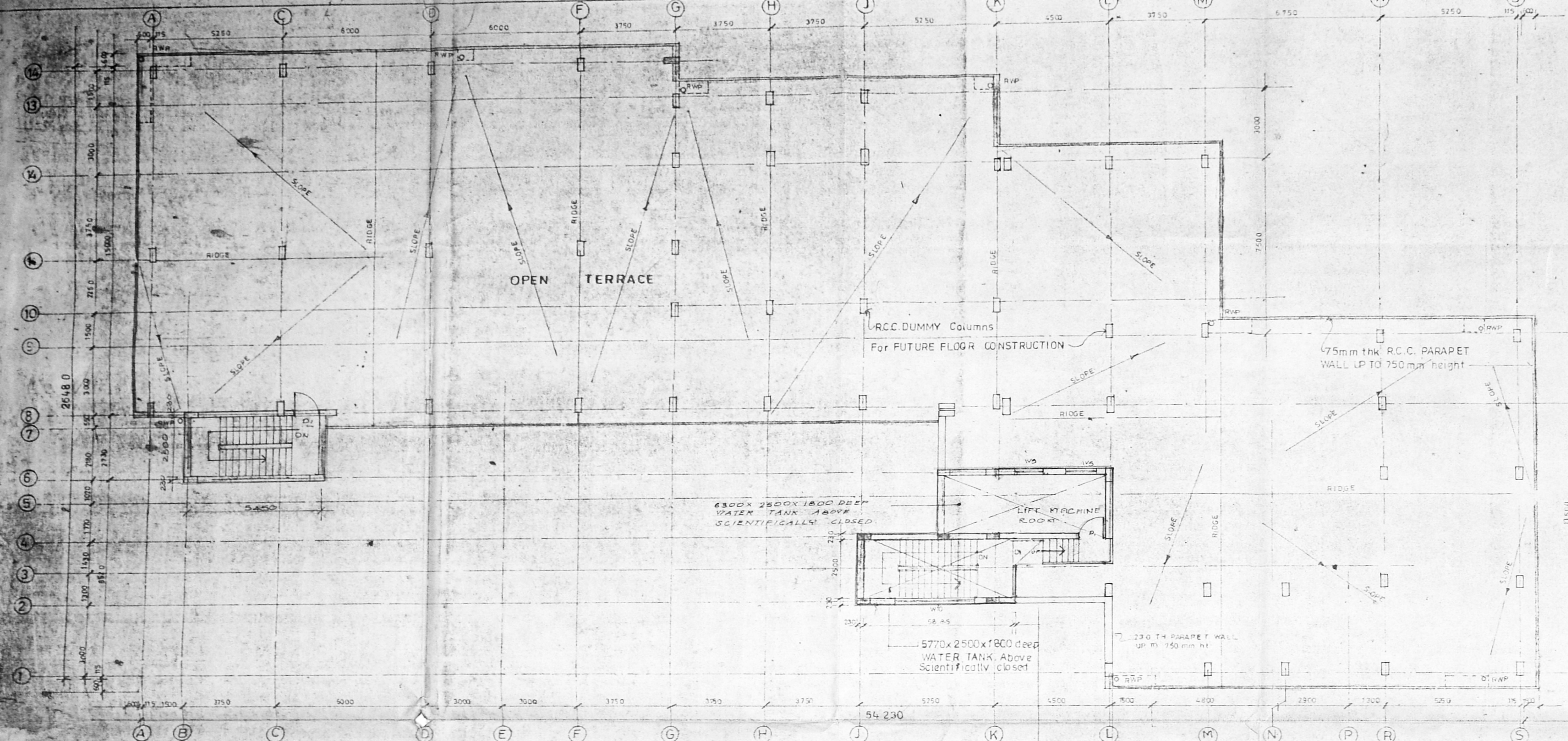

PROPOSED TERRACE FLOOR PLAN

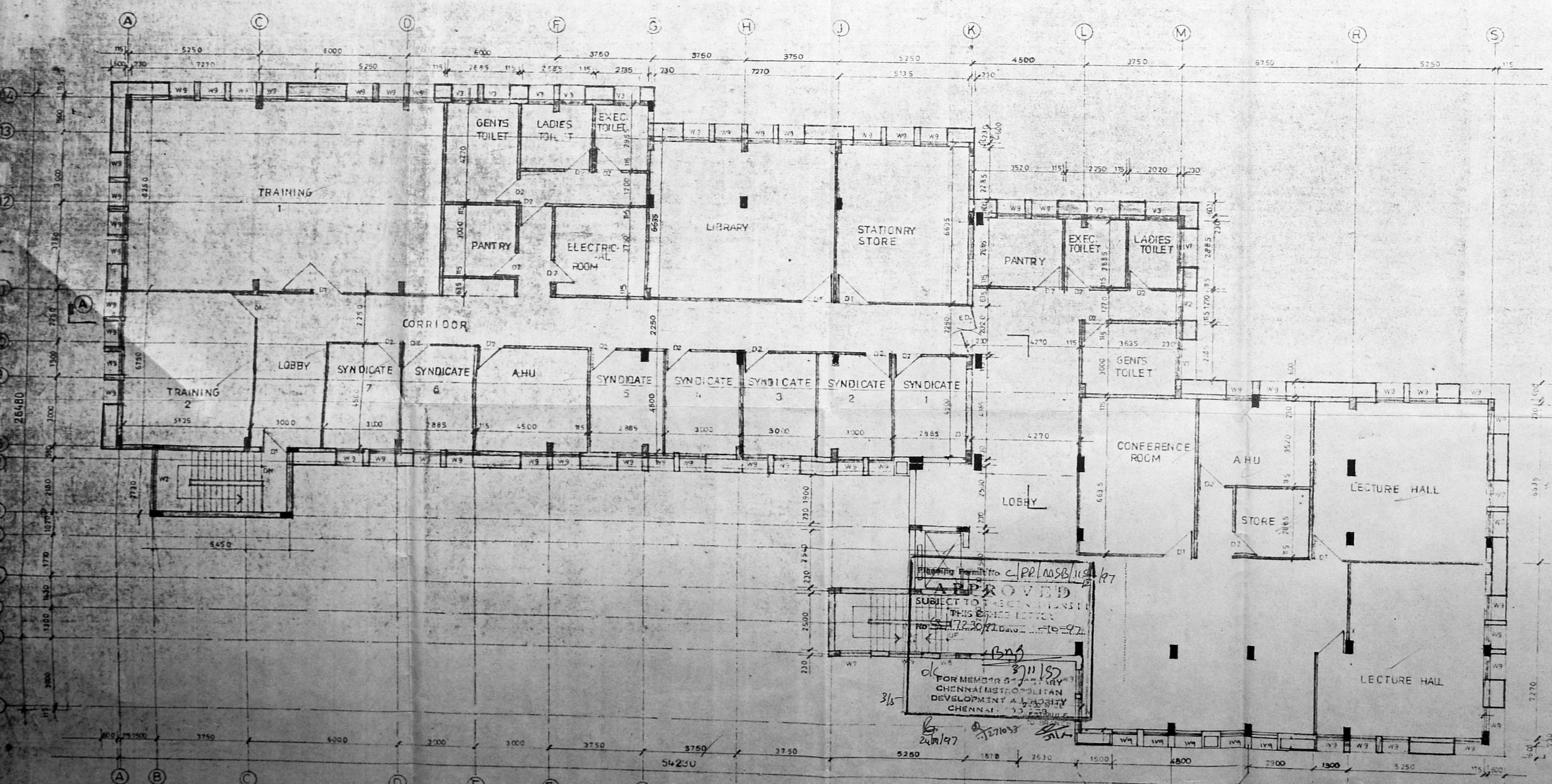

EXISTING SECOND FLOOR PLAN [Under construction]

MMDA C's/PP No. C.No. 12/2013/44

Schedule of items

E1	ALU GLAZED DOOR	270 x 200
E2	PART I DOOR	2135 x 2400
D1	PART II T.W. FLUSH DOOR	1200 x 2400
D2	do	1000 x 2400
D3	do	1050 x 2400
D4	A.P	1050 x 2400
D5	do	750 x 2400
W1	ALU WINDOW (glazed)	3000 x 1500
W2	do	2300 x 1500
W3	do	1500 x 1500
W4	do	2000 x 1500
W5	do	1200 x 1500
W6	do	1000 x 1500
W7	do	1200 x 6000
W8	do	500 x 2400
W9	do	1000 x 1800
W10	do	3000 x 1200
V1	ALU GLAZED VENTILATOR	1000 x 600
V2	do	1200 x 600
V3	do	1000 x 600

- NOTE:
- APPROVED BY MMDA VIDE PERMIT NO B/10904/103 ALOW/92 DATED 20-3-92
  - APPROVED BY CORPORATION OF MADRAS BUILDING PERMIT NO (BA114/92) DATED 2-4-92
  - APPROVED BY MMDA VIDE PERMIT NO 9157 DATED 17-11-93
  - APPROVED BY CORPORATION OF MADRAS VIDE BUILDING PERMIT NO 422 DATED 14-7-94

Note:

For Ground floor and first floor Ref. drg no. 2

For Section and elevation Ref. drg no. 4

For Third floor plan Ref. drg no. 16

Colour index:

PROPOSED WORK SHOWN AS [Line style]

EXISTING WORK SHOWN AS [Line style]

Signature: [Signature]

Stamp: [Professional Engineer Stamp]

**A.N.Z GRINDLAYS BANK**  
 Nunganbakkam Project  
 s no: 89 dar no: 21 & 22  
 College road, Madras-6

**SECOND & PROPOSED TERRACE FLOOR PLAN FOR TRAINING CENTRE BUILDING**

**ZACHARIA GEORGE**,  
 A.E. (India), Dipl. Engg., Dipl. on S.P. (India), P.E.D.M.,  
 M.S.C.E. (France), M.I.E.T. (U.K.), M.I.C.I., Mem. F.I.P.,  
 CONSULTING ENGINEER.

SCALE: 1:100 DATE: 9.8.96

ARCHITECTS:

**PARTHASARATHI D.G.**  
 Registered Architect,  
 Licensed Surveyor  
 CORPORATION OF MADRAS  
 Class U.R.A. No. 153

**PITHAVADIAN & PARTNERS**  
 14, COLLEGE ROAD, MADRAS - 600 006

DRAWN	CHECKED	JOB NO	DRG NO
			2536



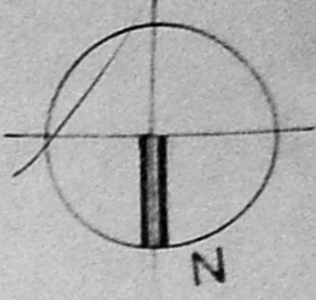

MMDA 'C'3/PP NO. /

C. No. 17/13/96

Asst. Surveyor

NOTE

REFER SCHEDULE OF JOINERY REFER

PART 1 NO 3 10/1/97

4/8

A.P.

D.P.

**NOTE:**

FOR GROUND & FIRST FLOOR PLAN REFER DRG NO-2  
FOR SECOND & TERRACE PLAN REFER DRG NO-3  
FOR SECTIONS & ELEVATIONS REFER DRG NO-4

**COLOUR INDEX**

PROPOSED WORK SHOWN AS

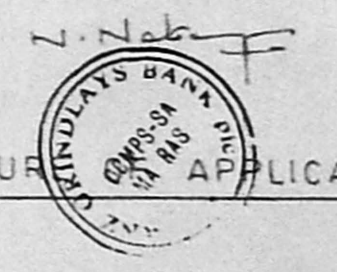

SIGNATURE OF APPLICANT

**ZACHARIA GEORGE,**  
F.I.E. (India), Dip. Engg. Dip. in S.P. (India), P.E. (D.M.),  
M.S.C.E. (France), M.L.S. (India), M.I.C.E. (India), F.I.P.,  
CONSULTING ENGINEER.

**ANZ GRINDLAYS BANK**  
Nungambakkam Project  
s no: 89 door no 21 & 22  
College road Madras - 6

**PROPOSED THIRD FLOOR PLAN FOR TRAINING CENTRE BUILDING**

SCALE 1:100 DATE: 09-08-96

ARCHITECTS.

*Parthasarathi D. G.*

**PARTHASARATHI D.G.**  
Registered Architect,  
Licensed Surveyor  
CORPORATION OF MADRAS  
Class U.R.A. No. 153

**PITHAVADIAN & PARTNERS,**  
14, COLLEGE ROAD MADRAS - 6

DRAWN	CHECKED	JOB NO	DRG NO
		2596	16

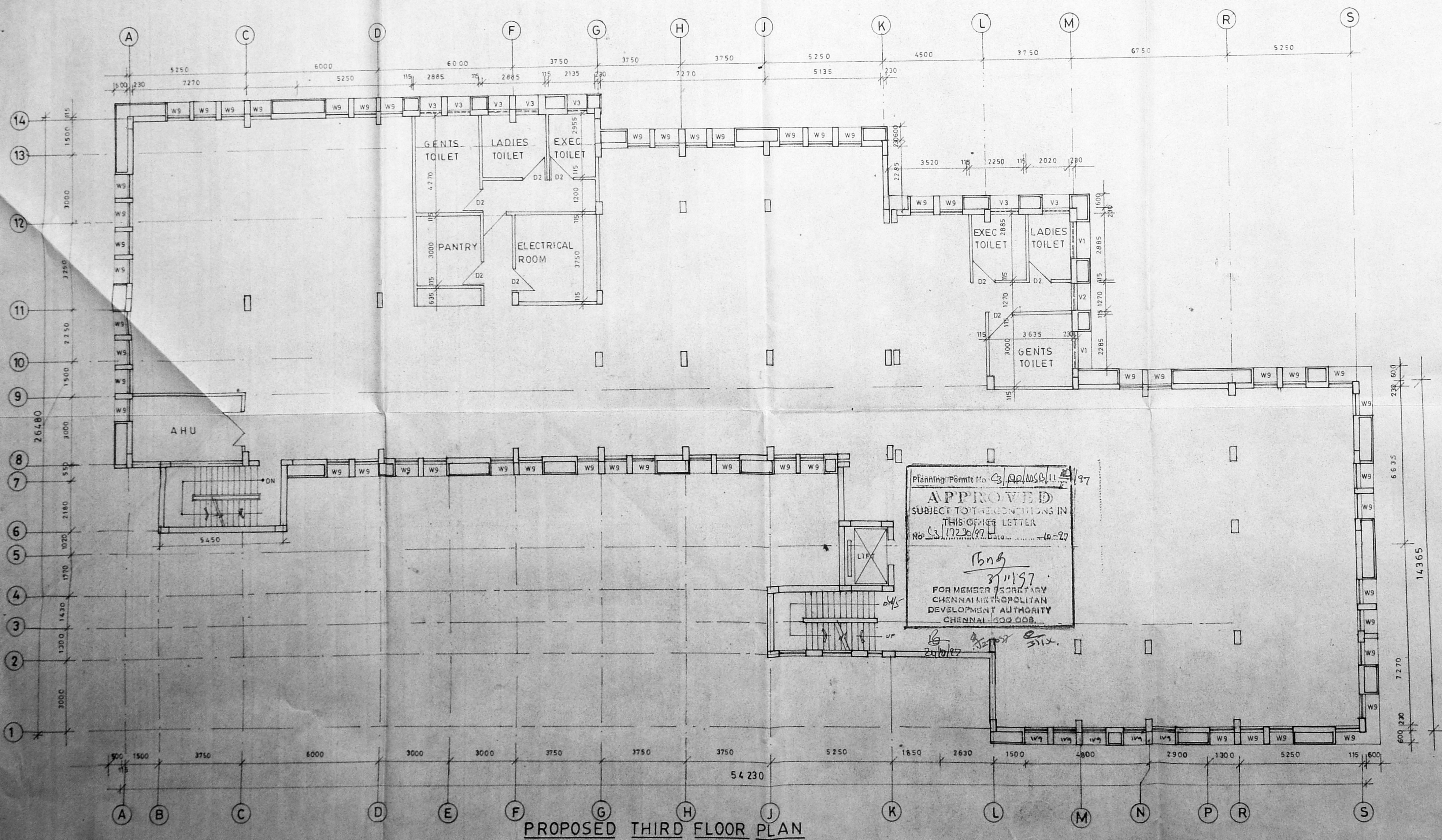

**PROPOSED THIRD FLOOR PLAN**



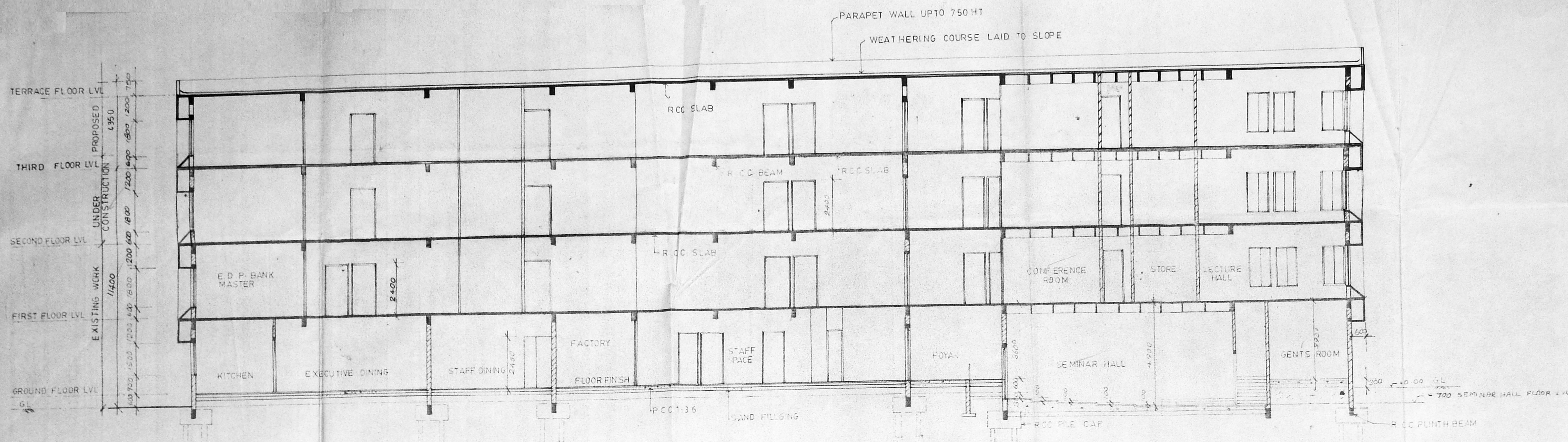

SECTION: A-A

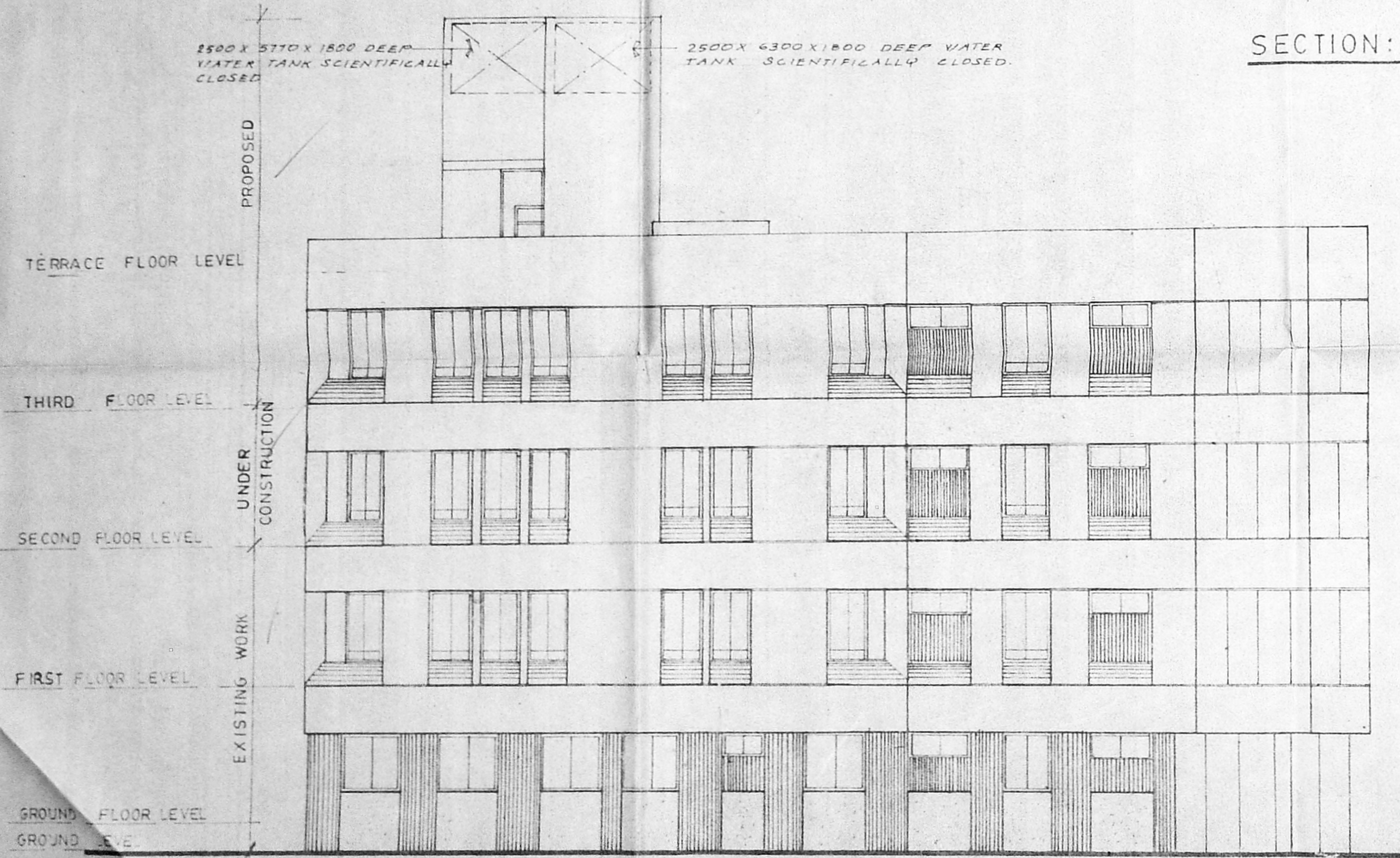

WEST SIDE ELEVATION

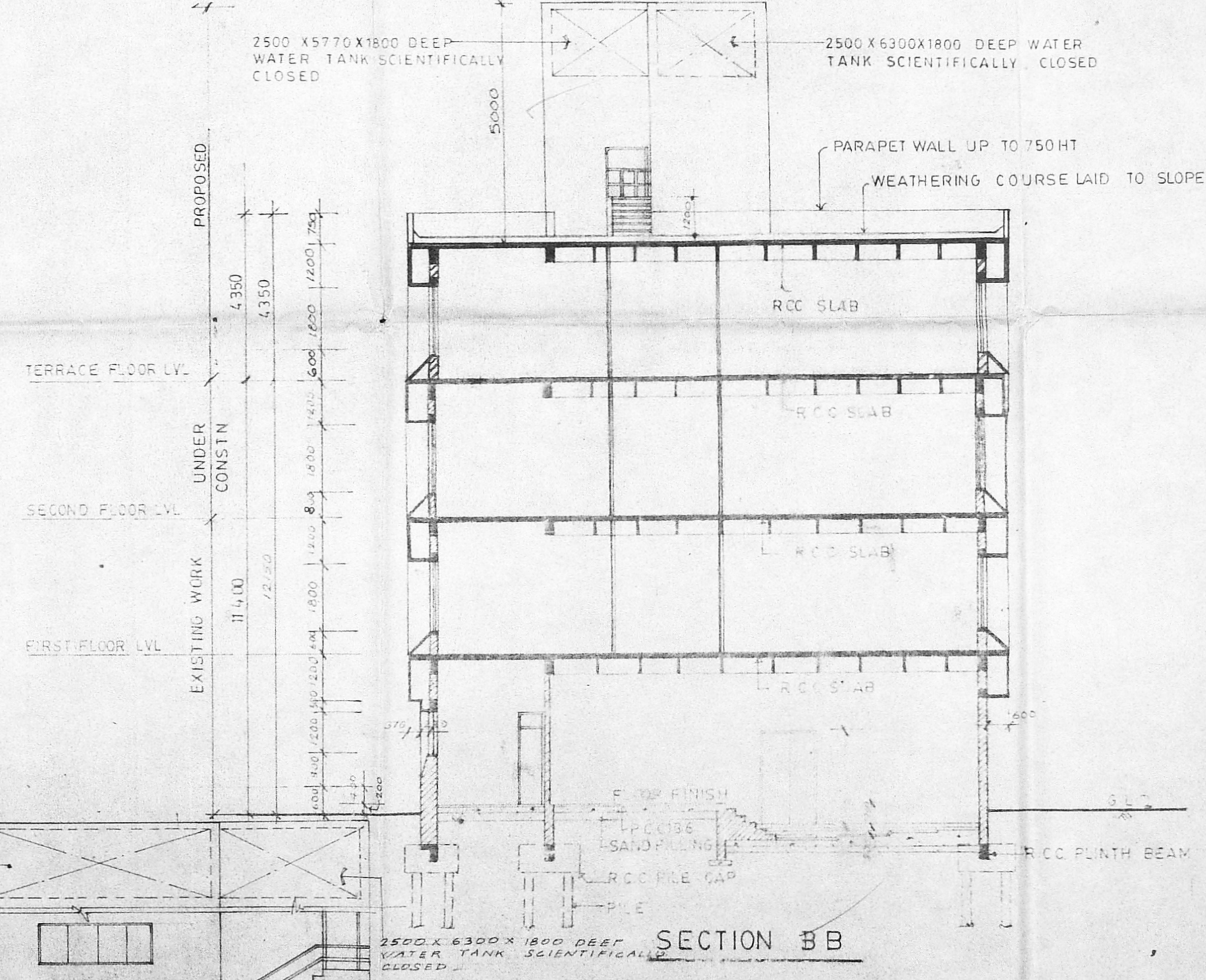

SECTION: B-B

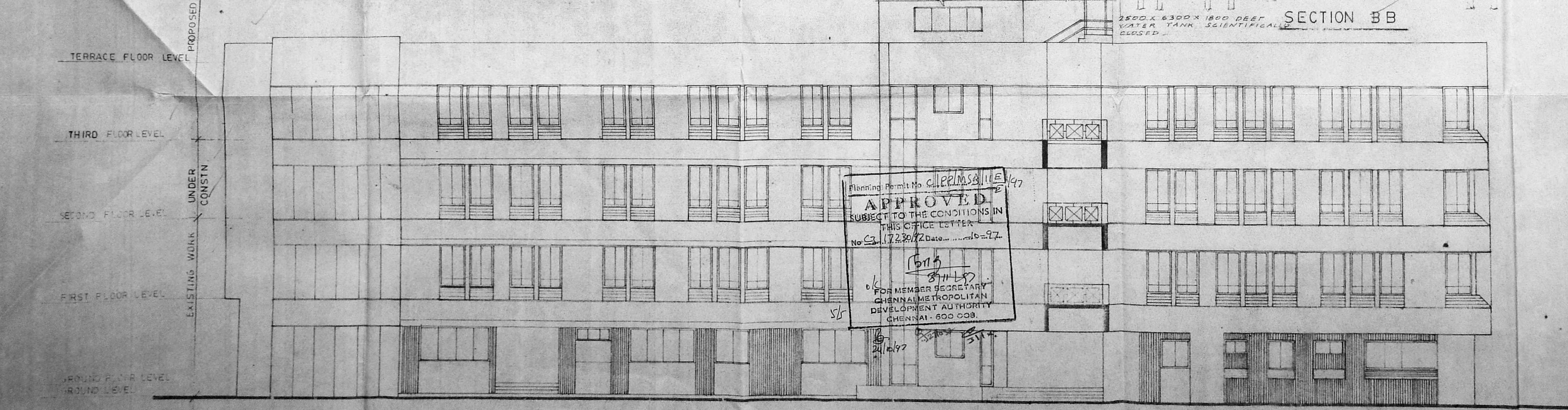

NORTH SIDE ELEVATION

Planning Permit No. C/PP/MS&M/16/197  
**APPROVED**  
 SUBJECT TO THE CONDITIONS IN THIS OFFICE LETTER  
 No. 1722/97 Date: 10-9-97  
 FOR MEMBER SECRETARY  
 CHENNAI METROPOLITAN  
 DEVELOPMENT AUTHORITY  
 CHENNAI-600 008

- NOTE:**
1. APPROVED BY MMDA VIDE PERMIT NO. B/10904/103 ALOW/92 DATE 20.3.92
  2. APPROVED BY CORPORATION OF MADRAS VIDE BUILDING PERMIT NO. 16823 (BA 213/92) DNO. 4.92
  3. GROUND FLOOR, FIRST FLOOR & SECOND FLOOR APPROVED BY MMDA VIDE PERMIT NO. 9457 D.L. 17.11.93
  4. GROUND FLOOR, FIRST FLOOR & SECOND FLOOR CORPORATION VIDE PERMIT NO. 412 D.L. 7.94

PART II  
 A.P. D.P.

- NOTE:**
- EXISTING GROUND AND FIRST FLOOR REF. DRG. NO. 2
  - PLAN EXISTING SECOND AND TERRACE FLOOR PLAN REF. DRG. NO. 3
  - PLAN PROPOSED THIRD FLOOR PLAN REF. DRG. NO. 16

**COLOUR INDEX:-**  
 PROPOSED WORK SHOWN AS [Symbol]  
 EXISTING WORK SHOWN AS [Symbol]

SIGNATURE OF ARCHT. [Signature]  
 ANZ GRINDLAYS BANK

ANZ GRINDLAYS BANK NUNGAMBAKKAM  
 PROJECT S.NO: 89, DOOR.NO: 21 & 22,  
 COLLEGE ROAD, MADRAS-6

**ZAGYARA GEORGE**  
 (Archit., Engg., Estt., Insp., Supt., P.B.S.M., M.C.E. (Forest), M.A.C. (C.A.), M.I.C.I., Mem., F.A.P., CONSULTING ENGINEER.

TRAINING CENTRE  
 SECTIONS & ELEVATIONS  
 (UNDER CONSTRUCTION)

SCALE: 1:100 DATE: 3.8.96

ARCHITECTS:  
 Pithavadian & Partners  
 Registered Architect,  
 Licensed Surveyor  
 CORPORATION OF MADRAS  
 Class I/R.A. No. 153

PITHAVADIAN & PARTNERS  
 NO.14, COLLEGE ROAD, MADRAS-6.

DRAWN [ ] CHECKED [ ] JOB NO. [ ] DRG. NO. [ ]  
 2596